

CoDES: AN INTEGRATED AND INTERACTIVE TOOLBOX FOR THE DESIGN OF COASTAL INFRASTRUCTURE

Freek Scheel

Wiebe de Boer, Arjen Luijendijk, Ronald Stive & Ruud Bouw

Deltares

Enabling Delta Life

- Motivation
- Introduction to CoDeS
- Overview of functionality
- Impression of key functionalities
 - Generic data
 - CoDeS tools
- Highlights & conclusions
- Future developments

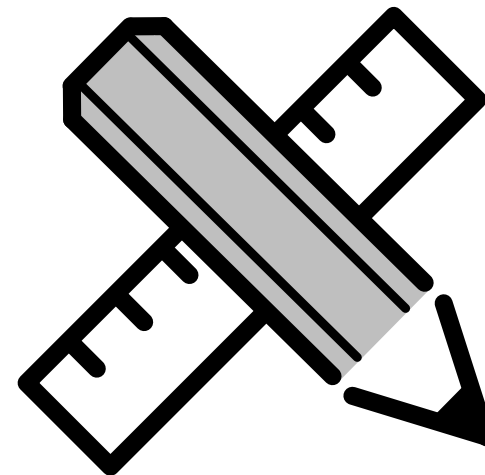

1. Motivation

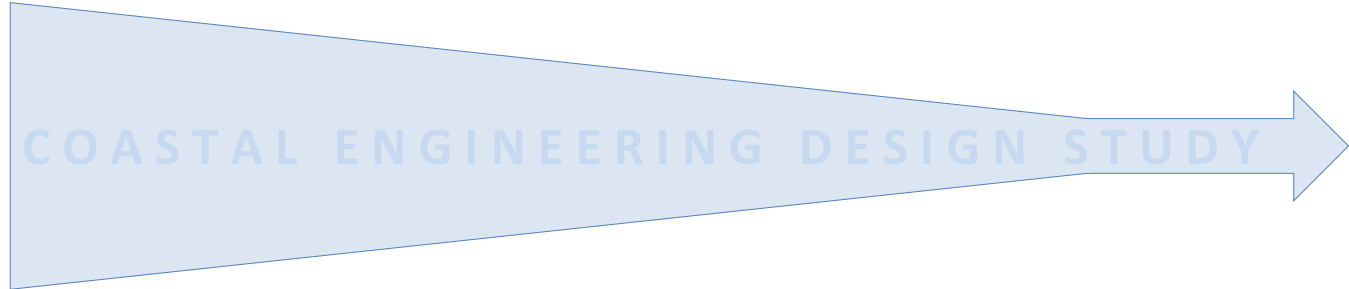

- Research questions
- Problem definition

- Answers
- Solutions

1. Motivation

- Research questions
- Problem definition

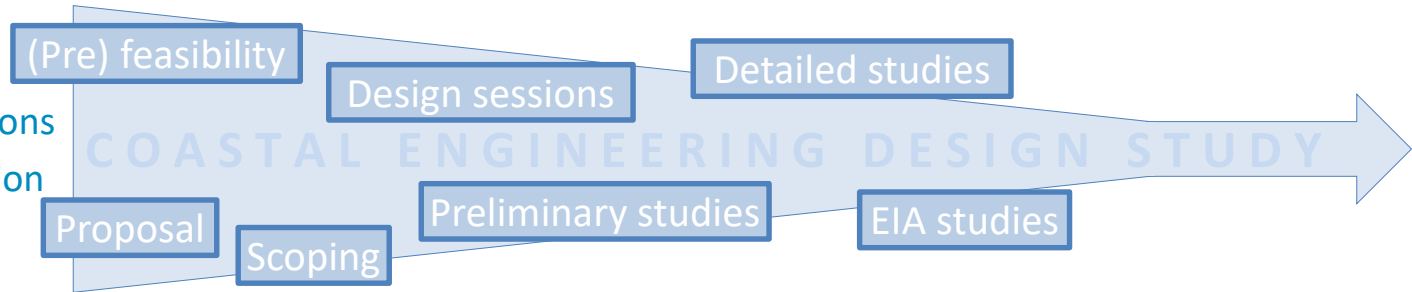

- Answers
- Solutions

1. Motivation

- Research questions
- Problem definition

- Answers
- Solutions

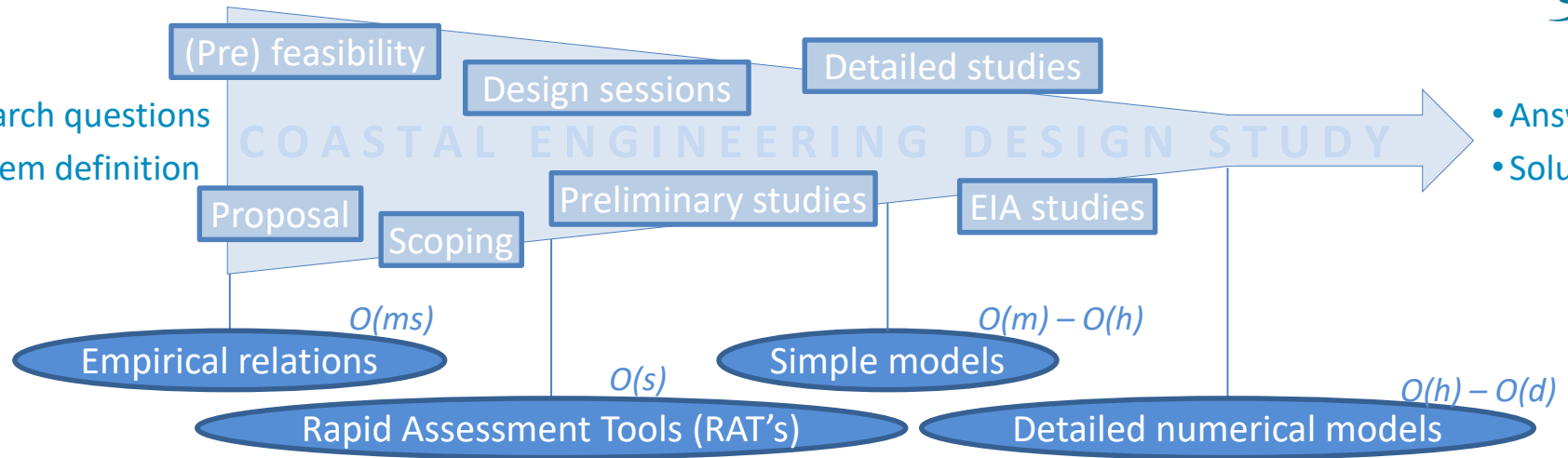

1. Motivation

- Research questions
- Problem definition

- Answers
- Solutions

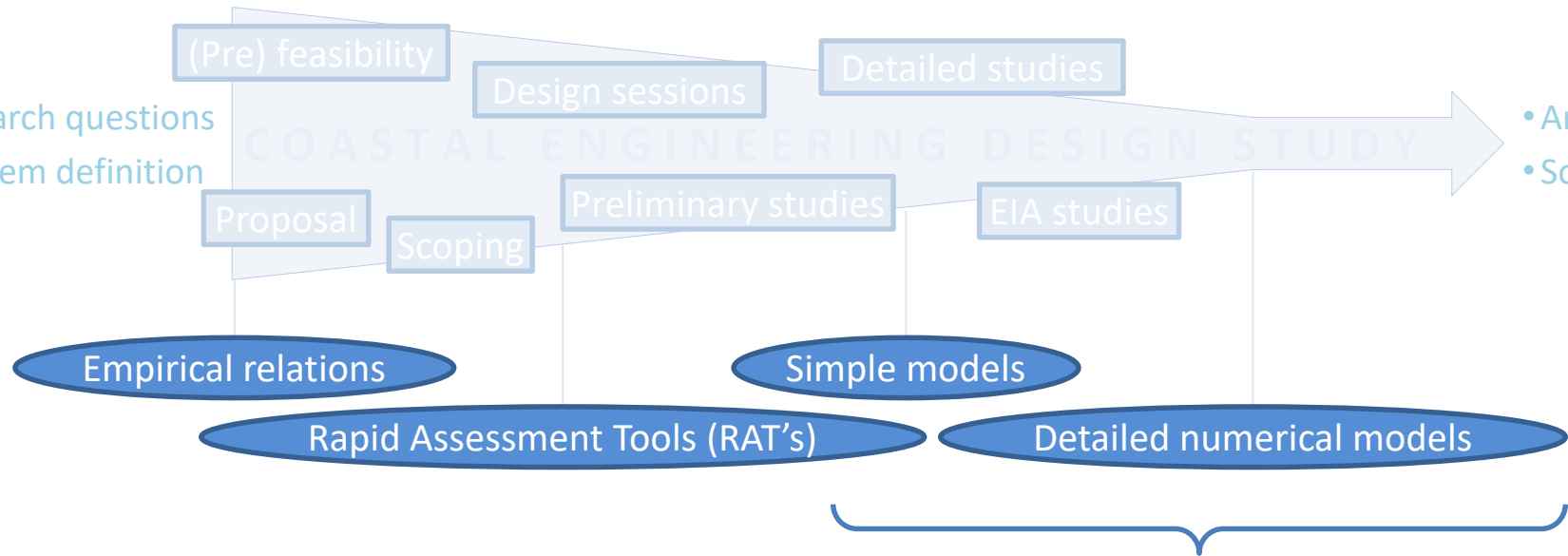

Increasingly complex physics, therefore

- Computationally demanding
- Hardly interactive
- Hard to integrate disciplines
- Professionally developed & validated

1. Motivation

- Research questions
- Problem definition

- Answers
- Solutions

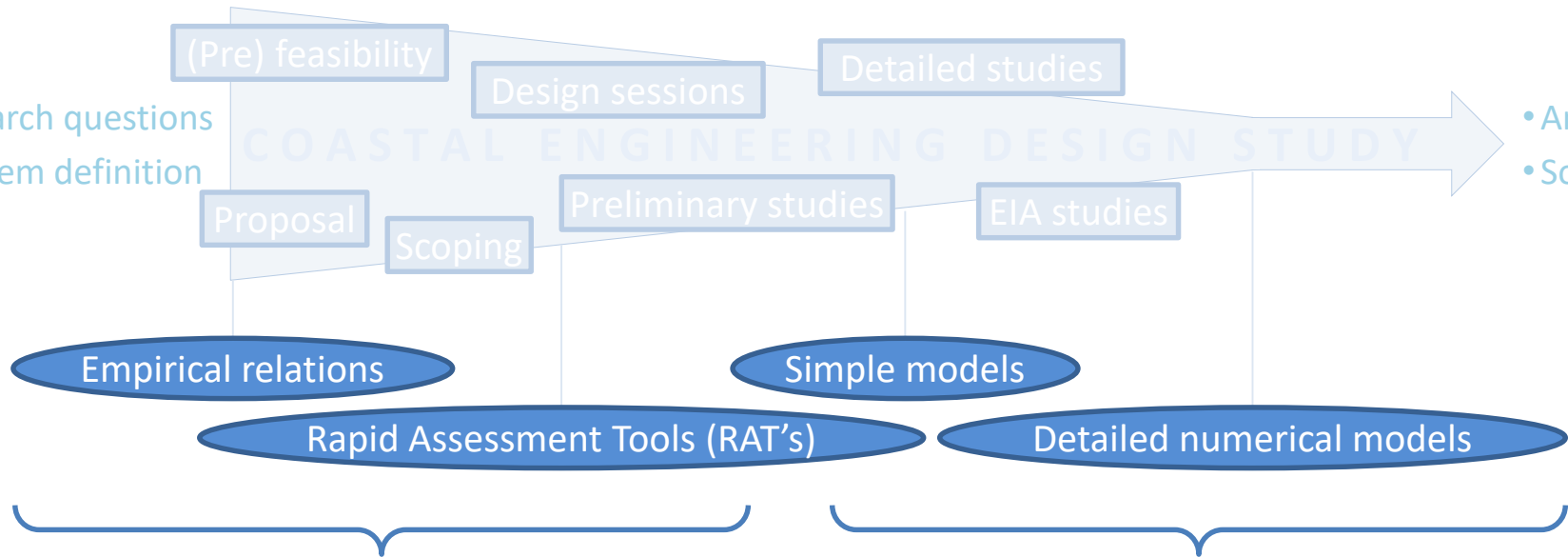

Not consistently developed, potential for:

- Discipline integration
- Uniform and clear visualizations
- Validation and robustness
- Interactivity

Increasingly complex physics, therefore

- Computationally demanding
- Hardly interactive
- Hard to integrate disciplines
- Professionally developed & validated

1. Motivation

- Research questions
- Problem definition

- Answers
- Solutions

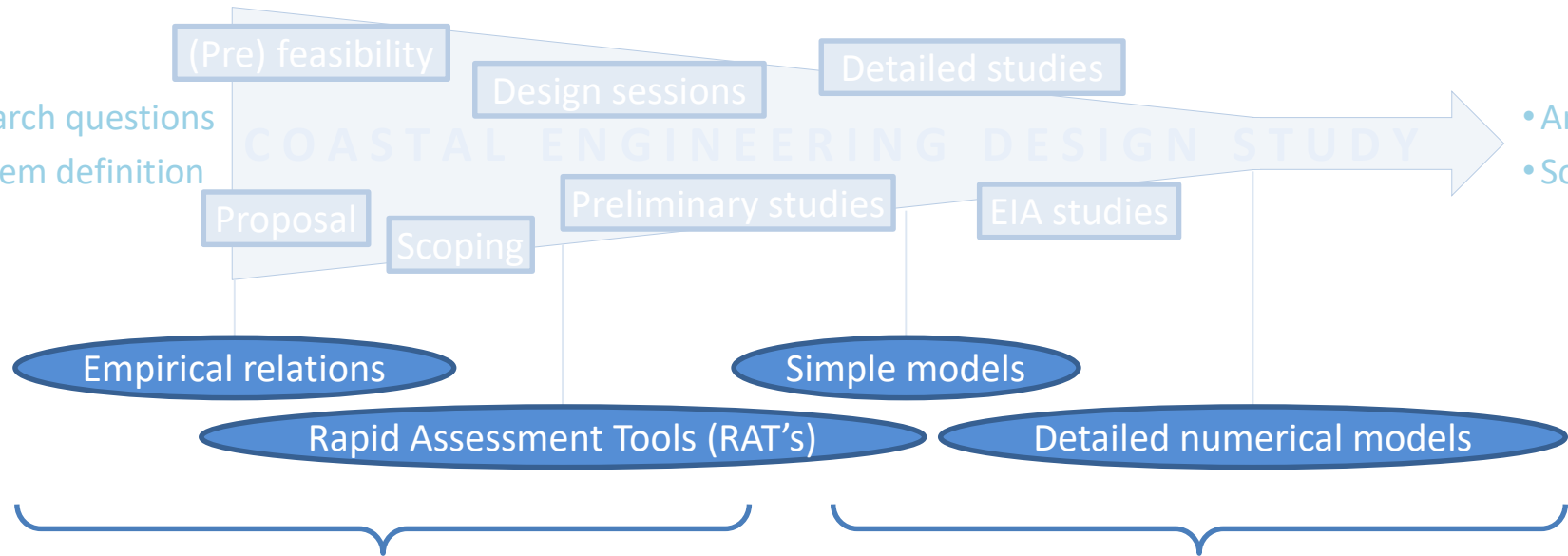

Not consistently developed, potential for:

- Discipline integration
- Uniform and clear visualizations
- Validation and robustness
- Interactivity

Increasingly complex physics, therefore

- Computationally demanding
- Hardly interactive
- Hard to integrate disciplines
- Professionally developed & validated

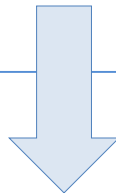

CoDeS Tools (Coastal Design & Support Tools) are aimed at harvesting this potential

What is CoDeS ⁽¹⁾

- A framework in which tools from different disciplines are implemented, with focus on:
 - Validation
 - Consistency
 - Robustness
 - Discipline integration
 - Interactivity (fast tools)

} Gain confidence in basic tools

→ Optimizing designs

→ Communication with clients & stakeholders (design sessions)
- Supporting clients & stakeholders in early design phases of interventions in coastal systems
- Developed in a consortium formed by:

- Developing an open community in which engineers can contribute to the framework

⁽¹⁾ CoDeS tools → Coastal Design & Support Tools

3. CoDeS – Overview

 Generic data

 Settings

 Coastline

 Bathymetry

 Structures

 Waves

 Tide

 Sediment

CoDeS Tools 

Coastline dynamics 

Breakwater design 

Wave penetration 

Channel sedimentation 

Harbour basin siltation 

eCoDeS 

Interactive flow fields 

3. CoDeS – Overview

Generic data

Settings

Coastline

Bathymetry

Structures

Waves

Tide

Sediment

CoDeS Tools

Coastline dynamics

Breakwater design

Wave penetration

Channel sedimentation

Harbour basin siltation

eCoDeS

Interactive flow fields

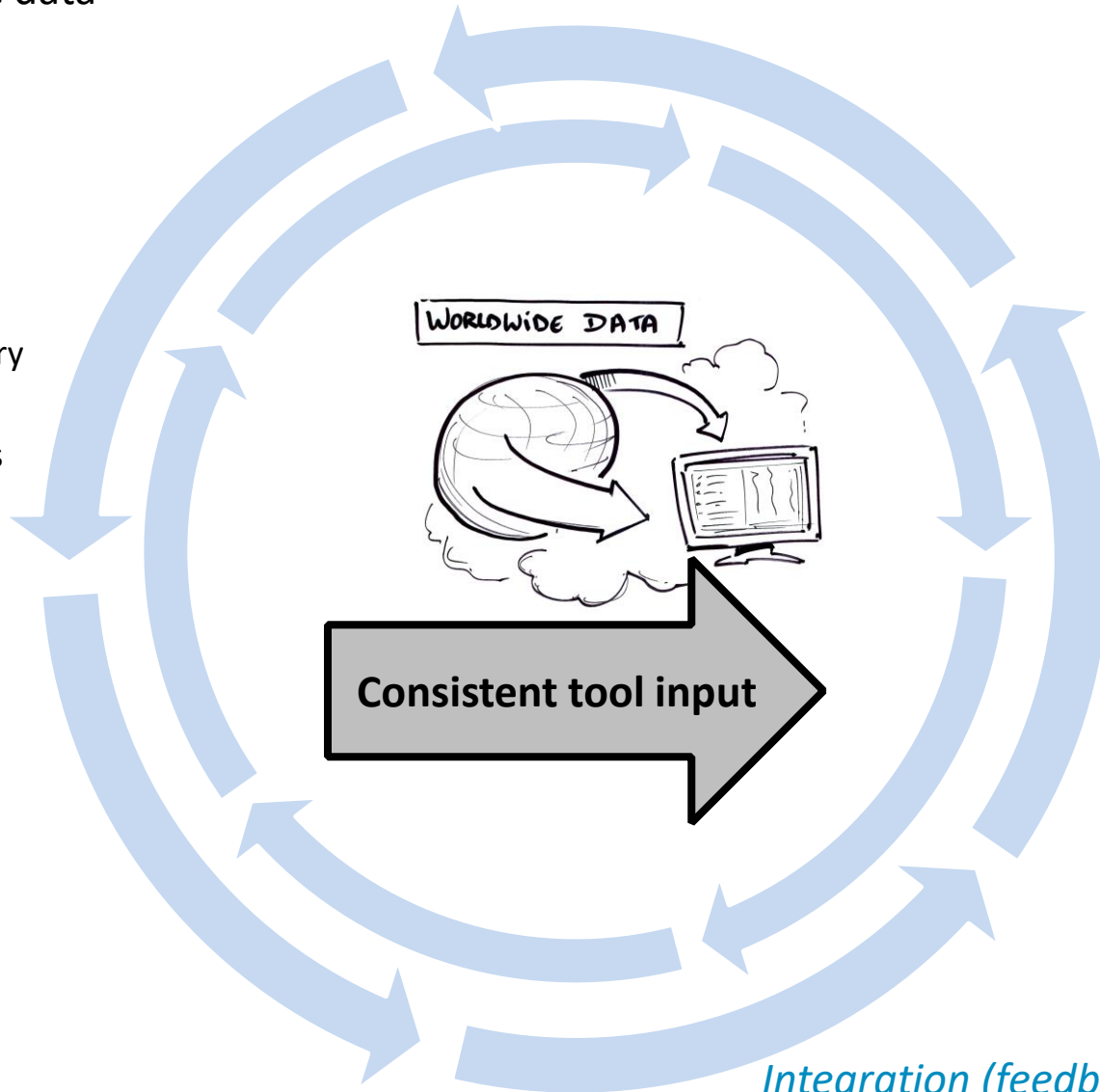

Integration (feedback) between all tools

3. CoDeS – Overview

 Generic data

 Settings

 Coastline

 Bathymetry

 Structures

 Waves

 Tide

 Sediment

CoDeS Tools 

Coastline dynamics 

Breakwater design 

Wave penetration 

Channel sedimentation 

Harbour basin siltation 

eCoDeS 

Interactive flow fields 

4. CoDeS – Generic data – Bathymetry

 Generic data

 Settings

 Coastline

 Bathymetry

 Structures

 Waves

 Tide

 Sediment

CoDeS Tools

Coastline dynamics

Breakwater design

Wave penetration

Channel sedimentation

Harbour basin siltation

eCoDeS

Interactive flow fields

4. CoDeS – Generic data – Bathymetry

CoDeS Tools

Coastline dynamics

Breakwater design

Wave penetration

Channel sedimentation

Harbour basin siltation

eCoDeS

Interactive flow fields

Generic data

Settings

Coastline

Bathymetry

Structures

Waves

Tide

Sediment

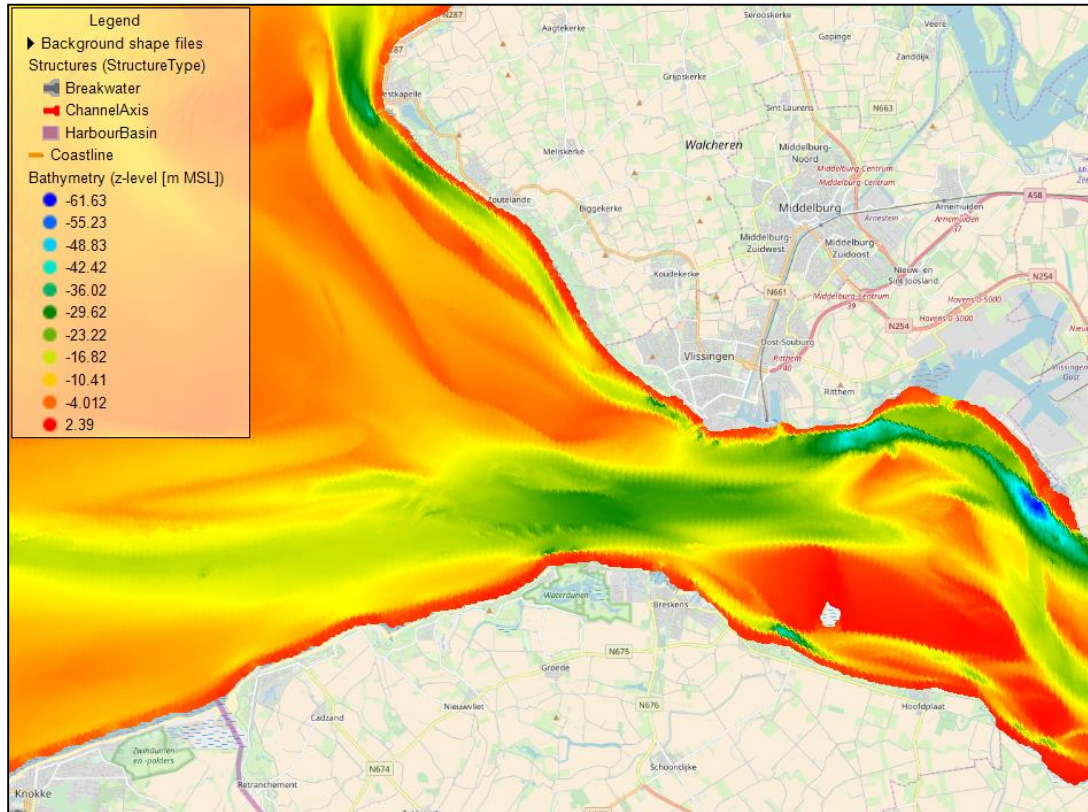

- Define cross-shore profiles and/or load spatial fields
- Work with different coordinate systems
- Create and modify bathymetry data:

4. CoDeS – Generic data – Bathymetry

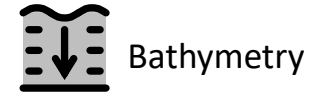

Choose coordinate system

WGS 84 / UTM zone

- Geographic Coordinate Systems
- Projected Coordinate Systems
 - WGS 84 / UTM zone 1N [EPSG:32601]
 - WGS 84 / UTM zone 2N [EPSG:32602]
 - WGS 84 / UTM zone 3N [EPSG:32603]
 - WGS 84 / UTM zone 4N [EPSG:32604]
 - WGS 84 / UTM zone 5N [EPSG:32605]
 - WGS 84 / UTM zone 6N [EPSG:32606]
 - WGS 84 / UTM zone 7N [EPSG:32607]
 - WGS 84 / UTM zone 8N [EPSG:32608]
 - WGS 84 / UTM zone 9N [EPSG:32609]
 - WGS 84 / UTM zone 10N [EPSG:32610]
 - WGS 84 / UTM zone 11N [EPSG:32611]
 - WGS 84 / UTM zone 12N [EPSG:32612]
 - WGS 84 / UTM zone 13N [EPSG:32613]
 - WGS 84 / UTM zone 14N [EPSG:32614]
 - WGS 84 / UTM zone 15N [EPSG:32615]
 - WGS 84 / UTM zone 16N [EPSG:32616]
 - WGS 84 / UTM zone 17N [EPSG:32617]
 - WGS 84 / UTM zone 18N [EPSG:32618]**
 - WGS 84 / UTM zone 19N [EPSG:32619]
 - WGS 84 / UTM zone 20N [EPSG:32620]
 - WGS 84 / UTM zone 21N [EPSG:32621]
 - WGS 84 / UTM zone 22N [EPSG:32622]
 - WGS 84 / UTM zone 23N [EPSG:32623]

PROJ.4: +proj=utm +zone=18 +datum=WGS84 +units=m +no_defs

WKT:
 PROJCS["WGS 84 / UTM zone 18N",
 GEOGCS["WGS 84",
 DATUM["WGS_1984",
 SPHEROID["WGS 84", 6378137.298, 257223563,
 AUTHORITY["EPSG", "7030"]],
 AUTHORITY["EPSG", "6326"]],
 PRIME["Greenwich", 0],
 AUTHORITY["EPSG", "8901"]],
 UNIT["degree", 0.0174532925199433,
 AUTHORITY["EPSG", "9122"]],
 AUTHORITY["EPSG", "4326"]],
 PROJECTION["Transverse_Mercator"],
 PARAMETER["latitude_of_origin", 0],
 PARAMETER["central_meridian", -75],
 PARAMETER["scale_factor", 0.9996],
 PARAMETER["false_easting", 500000],
 PARAMETER["false_northing", 0],
 UNIT["metre", 1],
 AUTHORITY["EPSG", "9001"]],
 AXIS["Easting", EAST],
 AXIS["Northing", NORTH],
 AUTHORITY["EPSG", "32618"]]

OK Cancel

CoDeS Tools

Coastline dynamics

Breakwater design

Wave penetration

Channel sedimentation

Harbour basin siltation

eCoDeS

Interactive flow fields

- Define cross-shore profiles and/or load spatial fields
- Work with different coordinate systems
- Create and modify bathymetry data:

4. CoDeS – Generic data – Bathymetry

Generic data

- Settings
- Coastline
- Bathymetry
- Structures
- Waves
- Tide
- Sediment

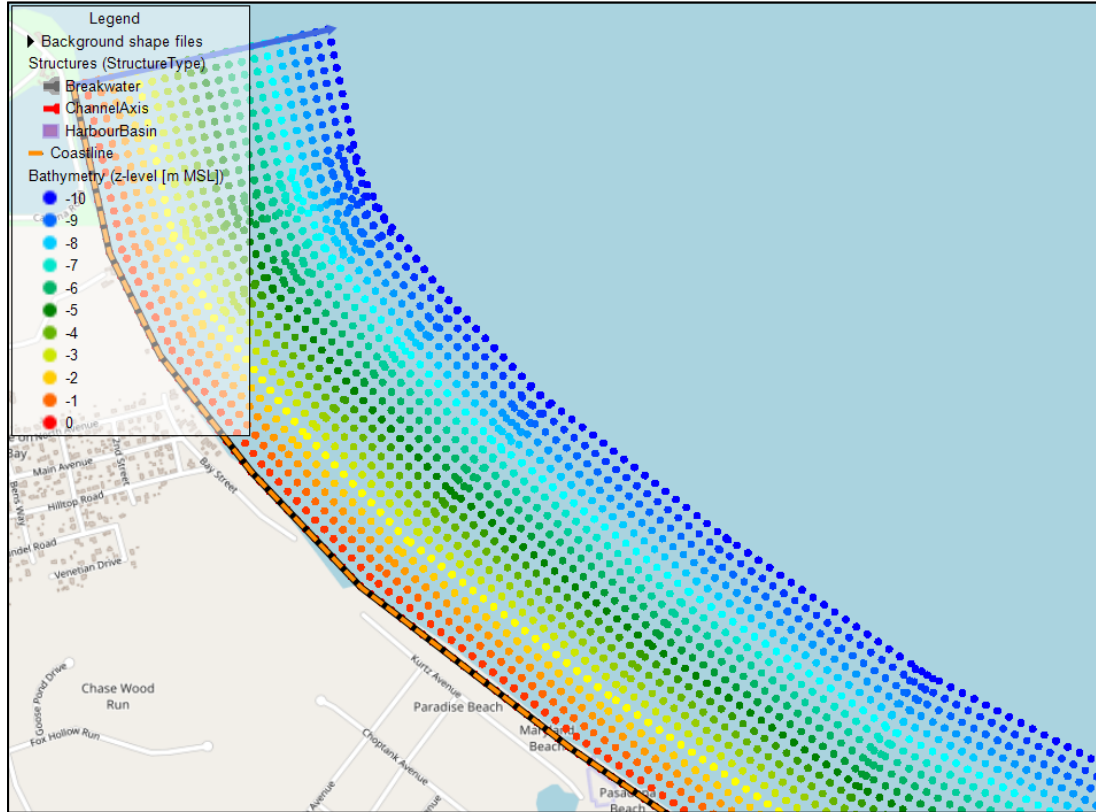

- CoDeS Tools
- Coastline dynamics
- Breakwater design
- Wave penetration
- Channel sedimentation
- Harbour basin siltation
- eCoDeS
- Interactive flow fields

- Define cross-shore profiles and/or load spatial fields
- Work with different coordinate systems
- Create and modify bathymetry data:

4. CoDeS – Generic data – Bathymetry

Generic data

Settings

Coastline

Bathymetry

Structures

Waves

Tide

Sediment

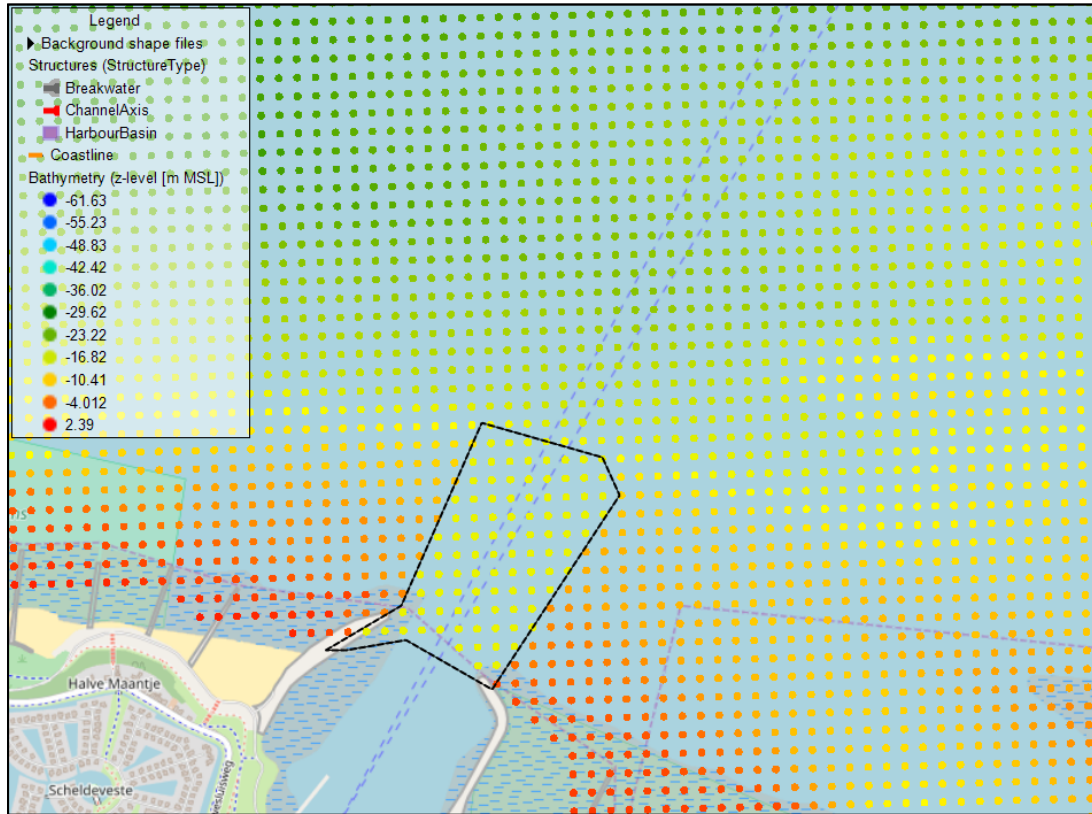

CoDeS Tools

Coastline dynamics

Breakwater design

Wave penetration

Channel sedimentation

Harbour basin siltation

eCoDeS

Interactive flow fields

- Define cross-shore profiles and/or load spatial fields
- Work with different coordinate systems
- Create and modify bathymetry data:

4. CoDeS – Generic data – Bathymetry

 Generic data

 Settings

 Coastline

 Bathymetry

 Structures

 Waves

 Tide

 Sediment

CoDeS Tools

Coastline dynamics

Breakwater design

Wave penetration

Channel sedimentation

Harbour basin siltation

eCoDeS

Interactive flow fields

4. CoDeS – Generic data – Structures

 Generic data

 Settings

 Coastline

 Bathymetry

 Structures

 Waves

 Tide

 Sediment

CoDeS Tools 

Coastline dynamics 

Breakwater design 

Wave penetration 

Channel sedimentation 

Harbour basin siltation 

eCoDeS 

Interactive flow fields 

4. CoDeS – Generic data – Structures

Generic data

Settings

Coastline

Bathymetry

Structures

Waves

Tide

Sediment

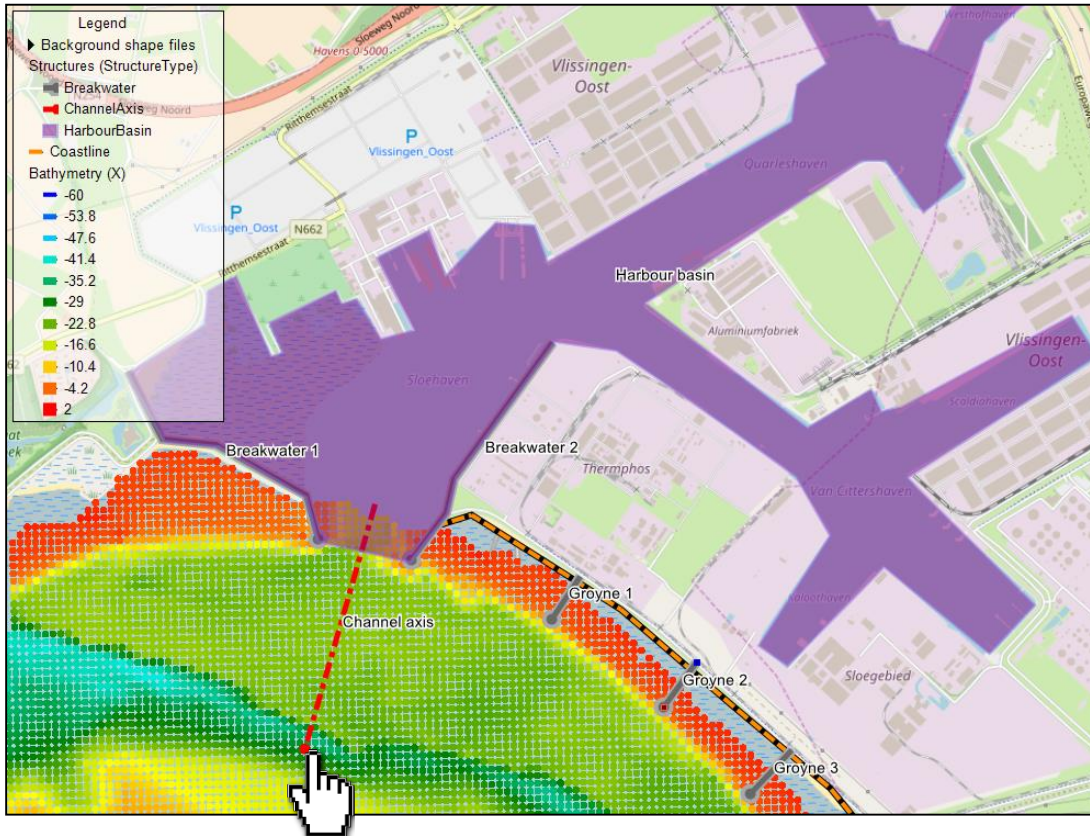

- Design & manage structures, harbour basin, channel axis, etc.

CoDeS Tools

Coastline dynamics

Breakwater design

Wave penetration

Channel sedimentation

Harbour basin siltation

eCoDeS

Interactive flow fields

4. CoDeS – Generic data – Structures

Generic data

 Settings

 Coastline

 Bathymetry

 Structures

 Waves

 Tide

 Sediment

CoDeS Tools

Coastline dynamics 

Breakwater design 

Wave penetration 

Channel sedimentation 

Harbour basin siltation 

eCoDeS 

Interactive flow fields 

4. CoDeS – Generic data – Waves

 Generic data

 Settings

 Coastline

 Bathymetry

 Structures

 Waves

 Tide

 Sediment

CoDeS Tools

Coastline dynamics

Breakwater design

Wave penetration

Channel sedimentation

Harbour basin siltation

eCoDeS

Interactive flow fields

4. CoDeS – Generic data – Waves

CoDeS Tools

Coastline dynamics

Breakwater design

Wave penetration

Channel sedimentation

Harbour basin siltation

eCoDeS

Interactive flow fields

Generic data

Settings

Coastline

Bathymetry

Structures

Waves

Tide

Sediment

Hs [m]	Tp [s]	Dir [deg N]	Occurrence [-]
1.037	7.557	328.3	0.0006823
1.043	7.556	347.3	0.002957
1.062	8.364	10.02	0.000796
1.035	8.152	333.6	0.0005686
1.048	8.399	345.1	0.002729
1.046	9.435	2.21	0.0002274

Hs [m]	Tp [s]	Dir [deg N]
3.54	9.78	246.3
4.05	11.04	238.4

- Load wave data (time series, climates, extreme waves)
- Instantly create joint occurrence tables & wave roses:
- Wave climate input reduction (bin compression)
- Offshore → nearshore wave transformation in all tools (linear wave theory)

4. CoDeS – Generic data – Waves

 Generic data

 Settings

 Coastline

 Bathymetry

 Structures

 Waves

 Tide

 Sediment

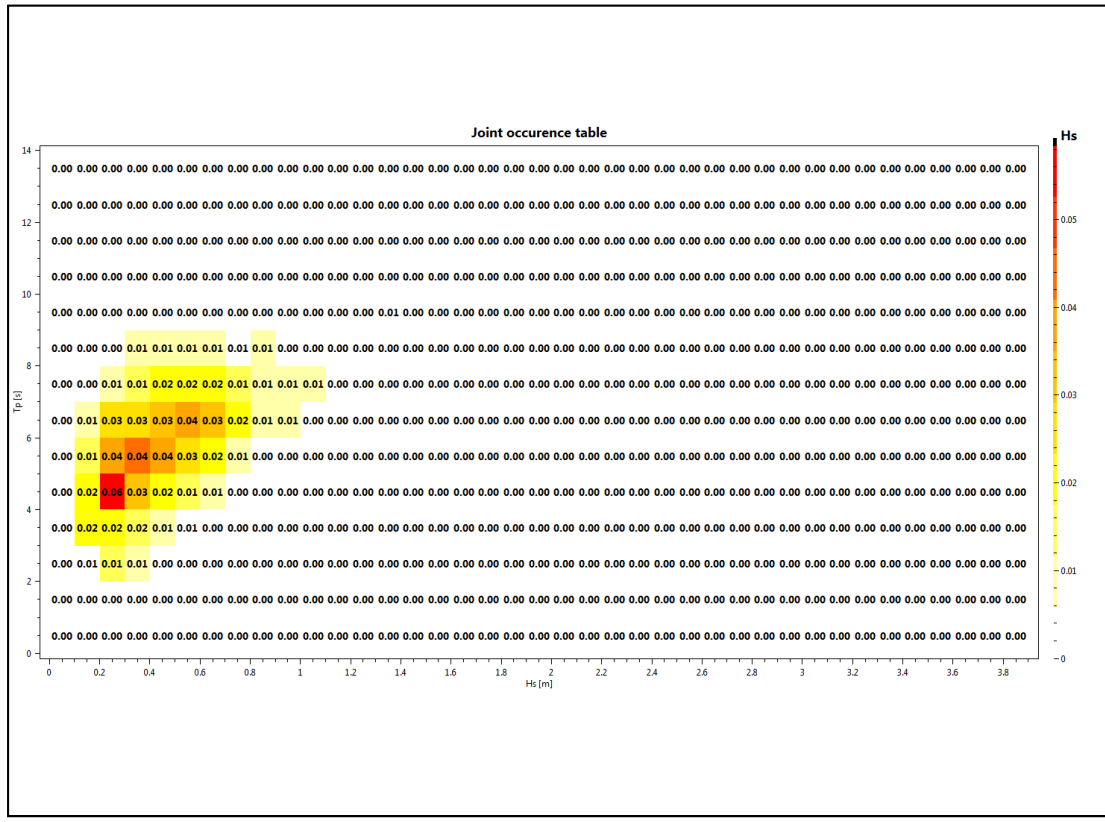

CoDeS Tools 

Coastline dynamics 

Breakwater design 

Wave penetration 

Channel sedimentation 

Harbour basin siltation 

eCoDeS 

Interactive flow fields 

- Load wave data (time series, climates, extreme waves)
- Instantly create joint occurrence tables & wave roses:  
- Wave climate input reduction (bin compression)
- Offshore → nearshore wave transformation in all tools (linear wave theory)

4. CoDeS – Generic data – Waves

Generic data

Settings

Coastline

Bathymetry

Structures

Waves

Tide

Sediment

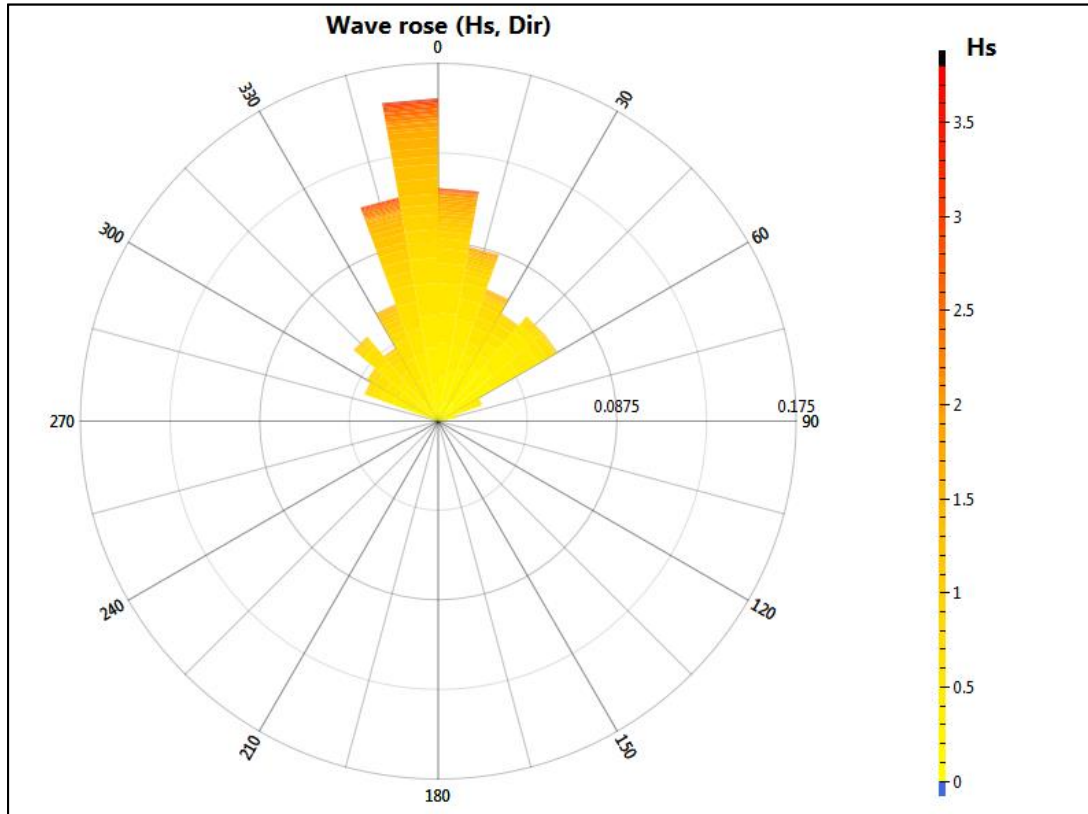

Coastline dynamics

Breakwater design

Wave penetration

Channel sedimentation

Harbour basin siltation

eCoDeS

Interactive flow fields

- Load wave data (time series, climates, extreme waves)
- Instantly create joint occurrence tables & wave roses:  
- Wave climate input reduction (bin compression)
- Offshore → nearshore wave transformation in all tools (linear wave theory)

4. CoDeS – Generic data – Waves

 Generic data

 Settings

 Coastline

 Bathymetry

 Structures

 Waves

 Tide

 Sediment

CoDeS Tools

Coastline dynamics

Breakwater design

Wave penetration

Channel sedimentation

Harbour basin siltation

eCoDeS

Interactive flow fields

4. CoDeS – Generic data – Tide

Generic data

 Settings

 Coastline

 Bathymetry

 Structures

 Waves

 Tide

 Sediment

Coastline dynamics 

Breakwater design 

Wave penetration 

Channel sedimentation 

Harbour basin siltation 

eCoDeS 

Interactive flow fields 

4. CoDeS – Generic data – Tide

CoDeS Tools

Coastline dynamics

Breakwater design

Wave penetration

Channel sedimentation

Harbour basin siltation

eCoDeS

Interactive flow fields

Generic data

Settings

Coastline

Bathymetry

Structures

Waves

Tide

Sediment

Name	Amp. [m]	Phase [deg]
O1	0.01402	-25.37
P1	0.002	-90
Q1	0.004472	-26.57

Name	Level [m]
HAT	0.687
MHWS	0.593
MHW	0.505
MHWN	0.394
MSL	4.73E-05
MLWN	-0.444
MLW	-0.506
MLWS	-0.578
LAT	-0.694

- Obtain tidal components anywhere on earth (TPXO 8.0)
- Instantly create water level time series
- Classify to vertical tidal levels (LAT – MSL - HAT, etc.)

4. CoDeS – Generic data – Tide

CoDeS Tools

Coastline dynamics

Breakwater design

Wave penetration

Channel sedimentation

Harbour basin siltation

eCoDeS

Interactive flow fields

Generic data

Settings

Coastline

Bathymetry

Structures

Waves

Tide

Sediment

Name	Amp. [m]	Phase [deg]
O1	0.01402	-25.37
P1	0.002	-90
Q1	0.004472	-26.57

Name	Level [m]
HAT	0.687
MHWS	0.593
MHW	0.505
MHWN	0.394
MSL	4.73E-05
MLWN	-0.444
MLW	-0.506
MLWS	-0.578
LAT	-0.694

- Obtain tidal components anywhere on earth (TPXO 8.0)
- Instantly create water level time series
- Classify to vertical tidal levels (LAT – MSL - HAT, etc.)

4. CoDeS – Generic data – Tide

Generic data

 Settings

 Coastline

 Bathymetry

 Structures

 Waves

 Tide

 Sediment

CoDeS Tools

Coastline dynamics 

Breakwater design 

Wave penetration 

Channel sedimentation 

Harbour basin siltation 

eCoDeS 

Interactive flow fields 

4. CoDeS – Generic data – Consistent tool input

 Generic data

 Settings

 Coastline

 Bathymetry

 Structures

 Waves

 Tide

 Sediment

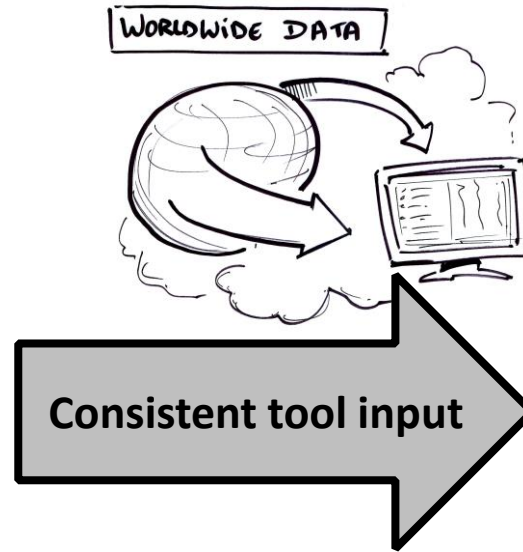

CoDeS Tools 

Coastline dynamics 

Breakwater design 

Wave penetration 

Channel sedimentation 

Harbour basin siltation 

eCoDeS 

Interactive flow fields 

4. CoDeS – CoDeS Tools – Coastline dynamics

 Generic data

 Settings

 Coastline

 Bathymetry

 Structures

 Waves

 Tide

 Sediment

CoDeS Tools 

Coastline dynamics 

Breakwater design 

Wave penetration 

Channel sedimentation 

Harbour basin siltation 

eCoDeS 

Interactive flow fields 

4. CoDeS – CoDeS Tools – Coastline dynamics

Generic data

Settings

Coastline

Bathymetry

Structures

Waves

Tide

Sediment

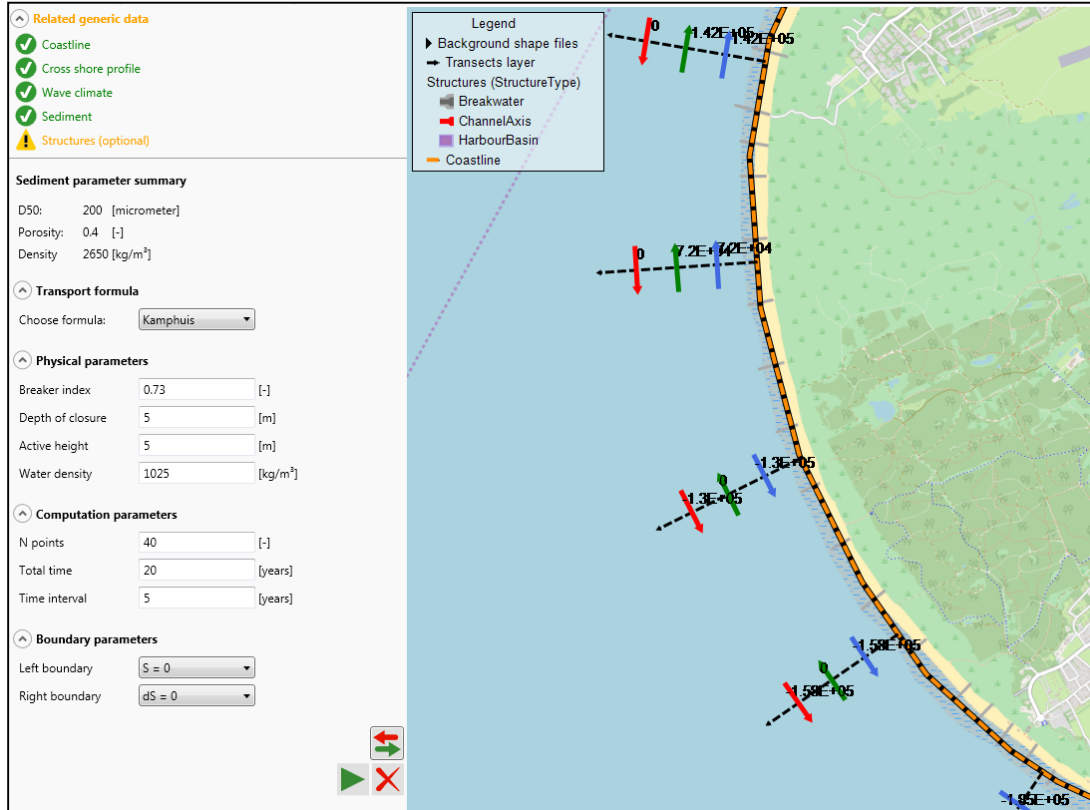

CoDeS Tools

Coastline dynamics

Breakwater design

Wave penetration

Channel sedimentation

Harbour basin siltation

eCoDeS

Interactive flow fields

- Inspect $S-\phi$ curves
- Gross/net alongshore transports (CERC & Kamphuis)
- Coastline dynamics, incl. structures (Pelnard-Considère)

4. CoDeS – CoDeS Tools – Coastline dynamics

 Generic data

 Settings

 Coastline

 Bathymetry

 Structures

 Waves

 Tide

 Sediment

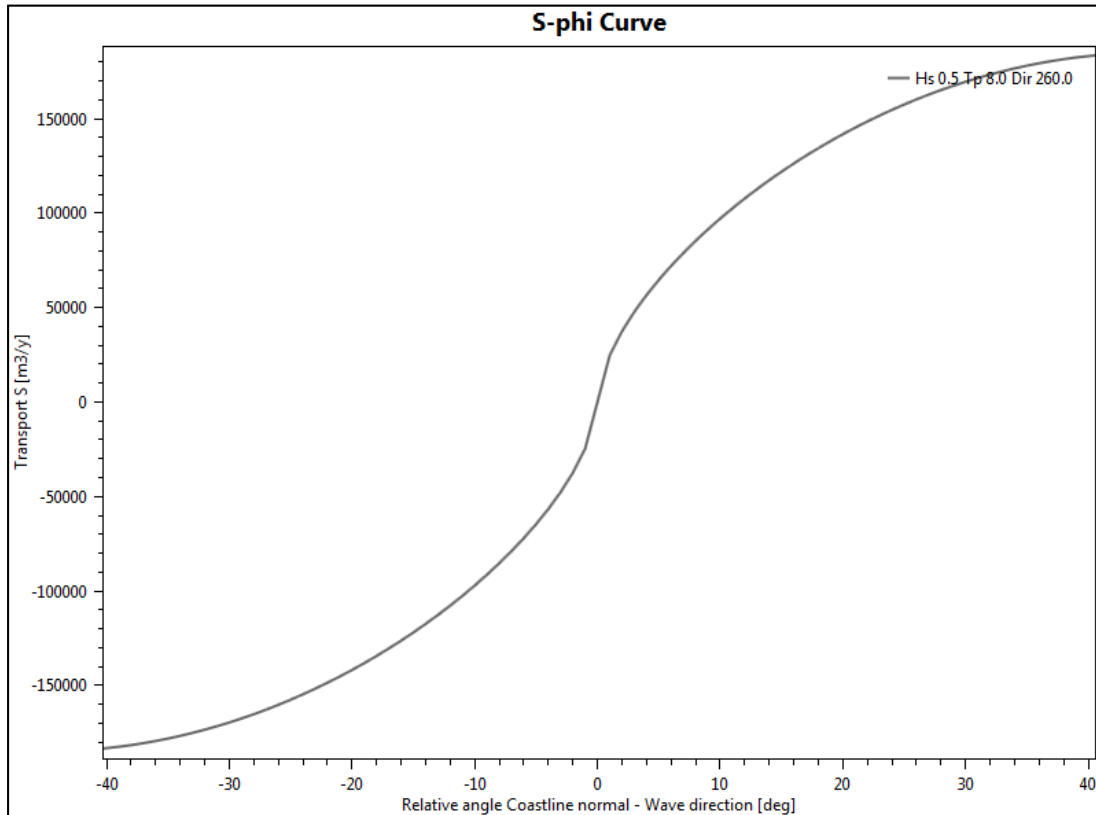

CoDeS Tools 

Coastline dynamics 

Breakwater design 

Wave penetration 

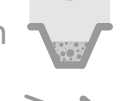
Channel sedimentation 

Harbour basin siltation 

eCoDeS 

Interactive flow fields 

- Inspect $S-\phi$ curves
- Gross/net alongshore transports (CERC & Kamphuis)
- Coastline dynamics, incl. structures (Pelnard-Considère)

4. CoDeS – CoDeS Tools – Coastline dynamics

 Generic data

 Settings

 Coastline

 Bathymetry

 Structures

 Waves

 Tide

 Sediment

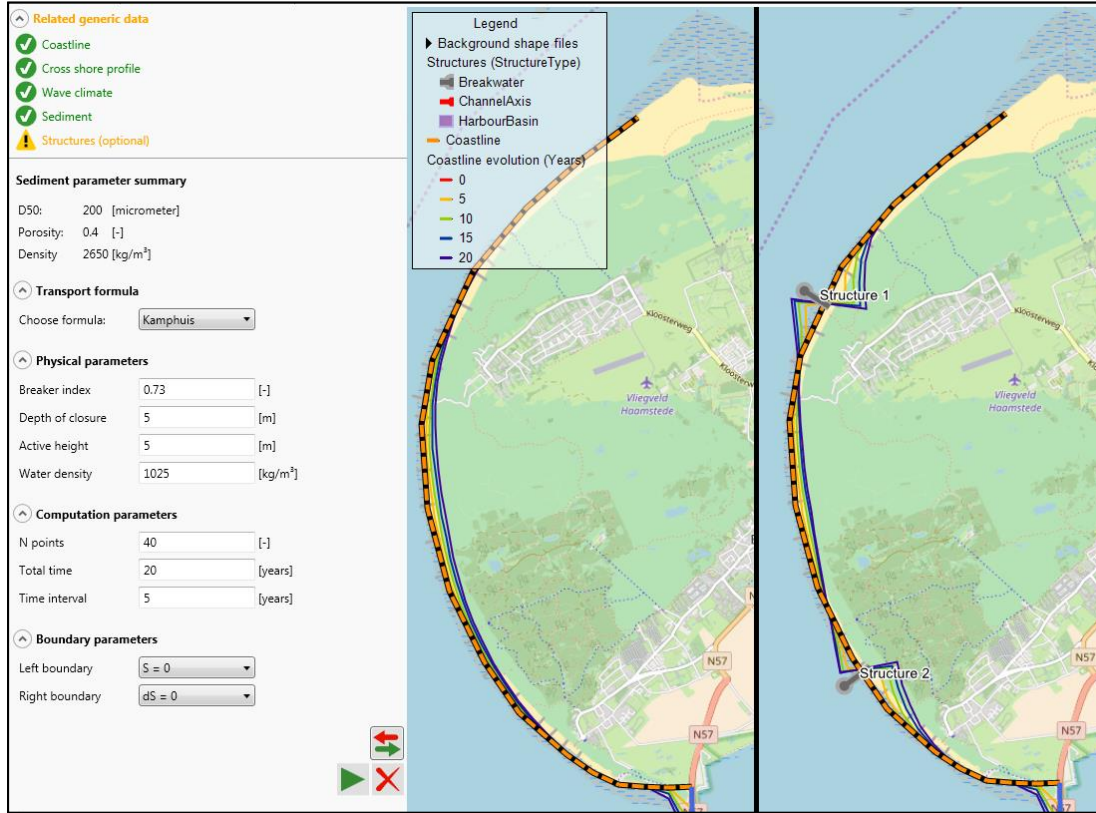

CoDeS Tools 

Coastline dynamics 

Breakwater design 

Wave penetration 

Channel sedimentation 

Harbour basin siltation 

eCoDeS 

Interactive flow fields 

- Inspect $S-\phi$ curves
- Gross/net alongshore transports (CERC & Kamphuis)
- Coastline dynamics, incl. structures (Pelnard-Considère)

4. CoDeS – CoDeS Tools – Coastline dynamics

 Generic data

 Settings

 Coastline

 Bathymetry

 Structures

 Waves

 Tide

 Sediment

CoDeS Tools 

Coastline dynamics 

Breakwater design 

Wave penetration 

Channel sedimentation 

Harbour basin siltation 

eCoDeS 

Interactive flow fields 

4. CoDeS – CoDeS Tools – Breakwater design

 Generic data

 Settings

 Coastline

 Bathymetry

 Structures

 Waves

 Tide

 Sediment

CoDeS Tools 

Coastline dynamics 

Breakwater design 

Wave penetration 

Channel sedimentation 

Harbour basin siltation 

eCoDeS 

Interactive flow fields 

4. CoDeS – CoDeS Tools – Breakwater design

 Generic data

 Settings

 Coastline

 Bathymetry

 Structures

 Waves

 Tide

 Sediment

CoDeS Tools 

Coastline dynamics 

Breakwater design 

Wave penetration 

Channel sedimentation 

Harbour basin siltation 

eCoDeS 

Interactive flow fields 

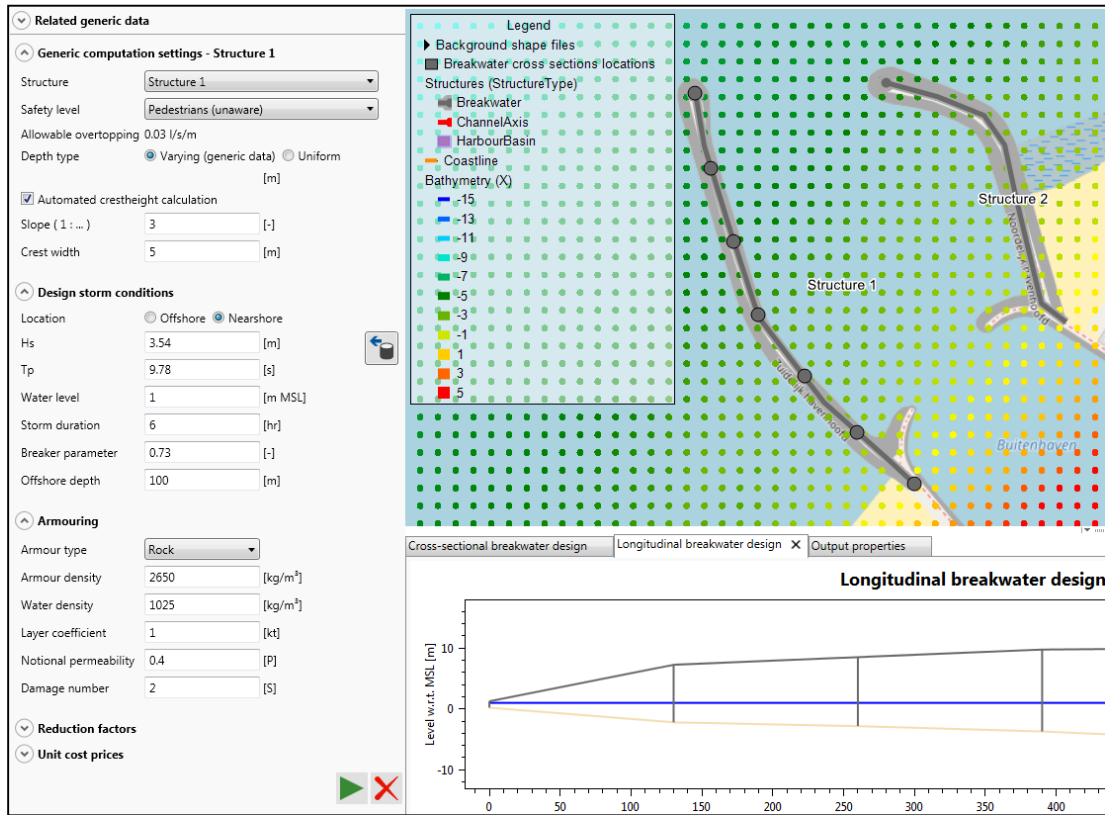

- Design rubble mound breakwaters (rock manual)
- Due to varying waves, bathy, overtopping, safety levels, etc.
- Armor, filter & core layer design, dimensions, volumes & costs estimate

4. CoDeS – CoDeS Tools – Breakwater design

 Generic data

 Settings

 Coastline

 Bathymetry

 Structures

 Waves

 Tide

 Sediment

CoDeS Tools 

Coastline dynamics 

Breakwater design 

Wave penetration 

Channel sedimentation 

Harbour basin siltation 

eCoDeS 

Interactive flow fields 

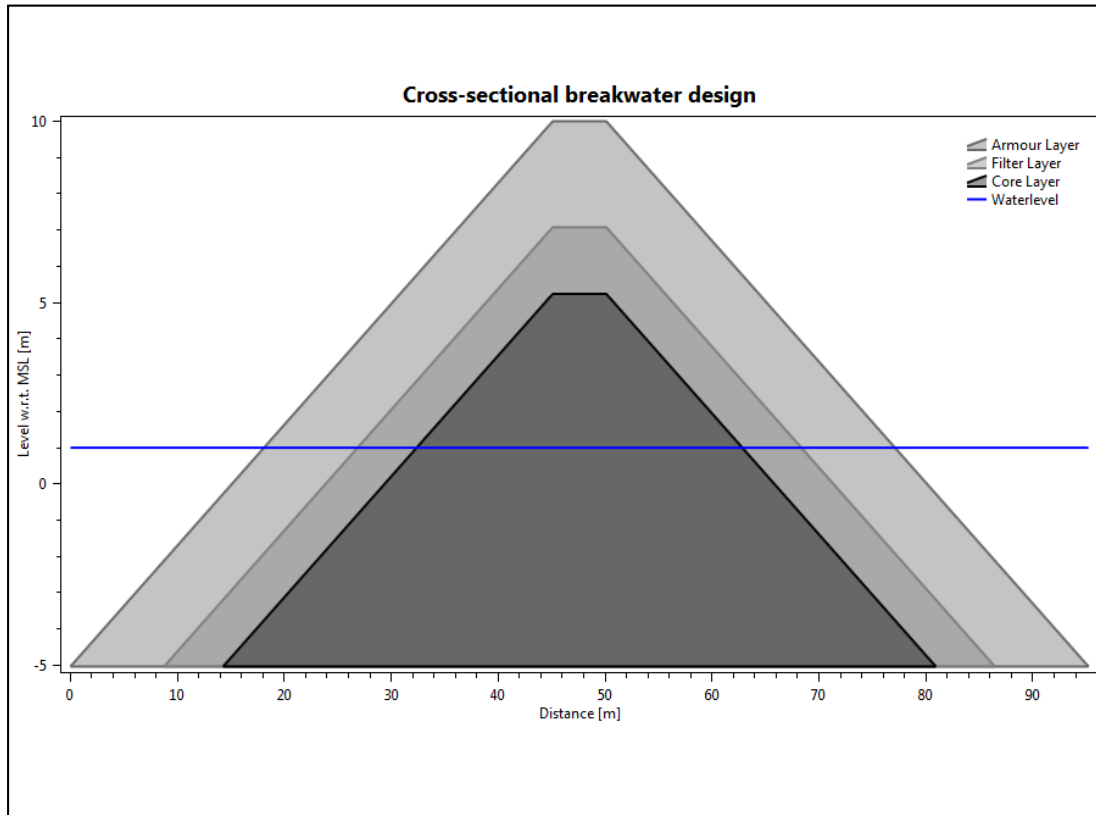

- Design rubble mound breakwaters (rock manual)
- Due to varying waves, bathy, overtopping, safety levels, etc.
- Armor, filter & core layer design, dimensions, volumes & costs estimate

4. CoDeS – CoDeS Tools – Breakwater design

 Generic data

 Settings

 Coastline

 Bathymetry

 Structures

 Waves

 Tide

 Sediment

CoDeS Tools 

Coastline dynamics 

Breakwater design 

Wave penetration 

Channel sedimentation 

Harbour basin siltation 

eCoDeS 

Interactive flow fields 

4. CoDeS – CoDeS Tools – Wave penetration

-  Generic data
-  Settings
-  Coastline
-  Bathymetry
-  Structures
-  Waves
-  Tide
-  Sediment

CoDeS Tools

- Coastline dynamics 
- Breakwater design 
- Wave penetration** 
- Channel sedimentation 
- Harbour basin siltation 
- eCoDeS 
- Interactive flow fields 

4. CoDeS – CoDeS Tools – Wave penetration

 Generic data

 Settings

 Coastline

 Bathymetry

 Structures

 Waves

 Tide

 Sediment

CoDeS Tools 

Coastline dynamics 

Breakwater design 

Wave penetration 

Channel sedimentation 

Harbour basin siltation 

eCoDeS 

Interactive flow fields 

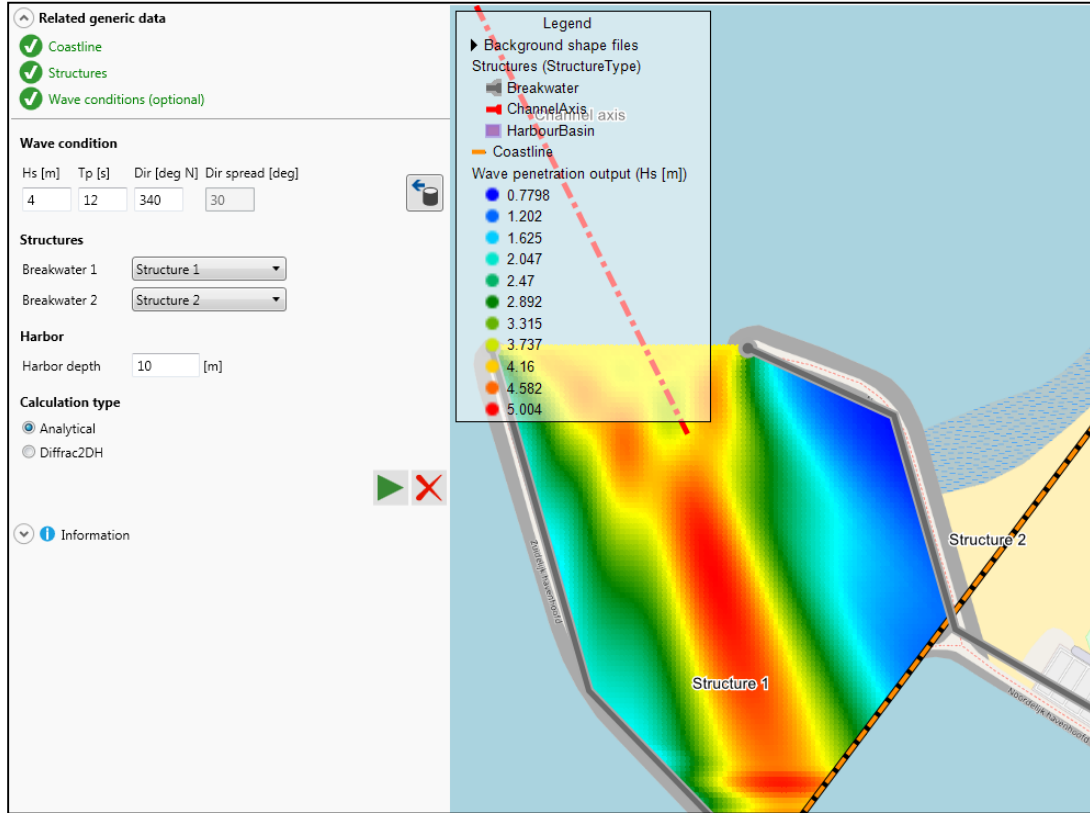

- Wave penetration in a harbour basin, based on diffraction patterns
- Combined Sommerfeld solutions (Cornu spirals) or DIFFRAC-2DH

4. CoDeS – CoDeS Tools – Wave penetration

 Generic data

 Settings

 Coastline

 Bathymetry

 Structures

 Waves

 Tide

 Sediment

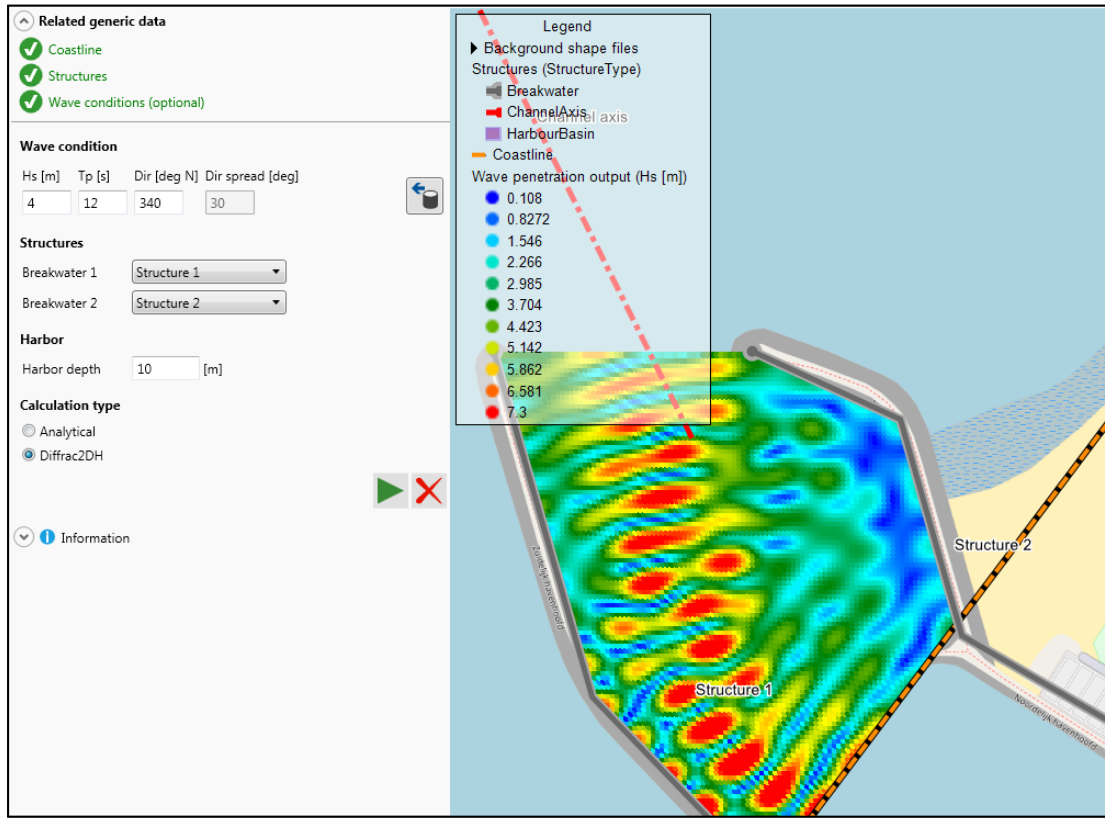

CoDeS Tools 

Coastline dynamics 

Breakwater design 

Wave penetration 

Channel sedimentation 

Harbour basin siltation 

eCoDeS 

Interactive flow fields 

- Wave penetration in a harbour basin, based on diffraction patterns
- Combined Sommerfeld solutions (Cornu spirals) or DIFFRAC-2DH

4. CoDeS – CoDeS Tools – Wave penetration

 Generic data

 Settings

 Coastline

 Bathymetry

 Structures

 Waves

 Tide

 Sediment

CoDeS Tools 

Coastline dynamics 

Breakwater design 

Wave penetration 

Channel sedimentation 

Harbour basin siltation 

eCoDeS 

Interactive flow fields 

4. CoDeS – CoDeS Tools – Channel sedimentation

-  Generic data
-  Settings
-  Coastline
-  Bathymetry
-  Structures
-  Waves
-  Tide
-  Sediment

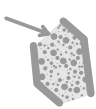
CoDeS Tools

- Coastline dynamics 
- Breakwater design 
- Wave penetration 
- Channel sedimentation** 
- Harbour basin siltation 
- eCoDeS 
- Interactive flow fields 

4. CoDeS – CoDeS Tools – Channel sedimentation

CoDeS Tools

Generic data

Settings

Coastline

Bathymetry

Structures

Waves

Tide

Sediment

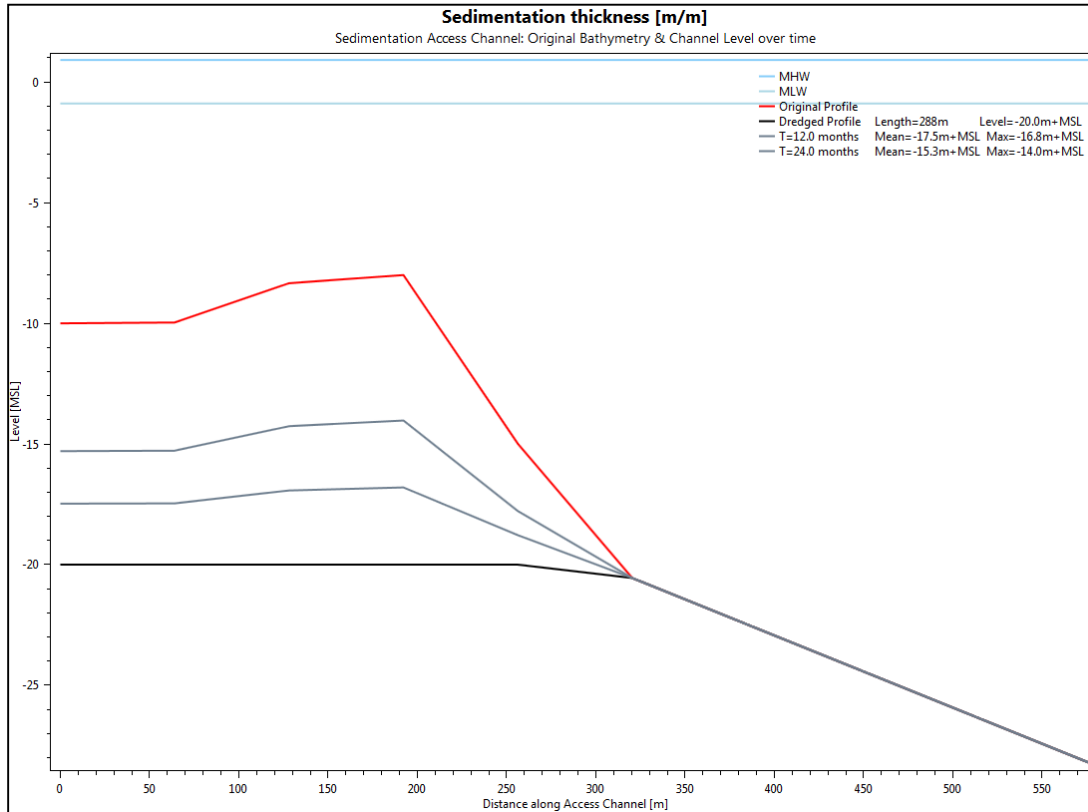

Coastline dynamics

Breakwater design

Wave penetration

Channel sedimentation

Harbour basin siltation

eCoDeS

Interactive flow fields

- Sedimentation in access channel (based on v. Rijn tool SEDPIT)
- Morphodynamic feedback loop & automated sensitivity analysis
- Along & cross channel visualizations & bulk quantities
- Due to tide, waves, sediment characteristics & geometry

4. CoDeS – CoDeS Tools – Channel sedimentation

Generic data

Settings

Coastline

Bathymetry

Structures

Waves

Tide

Sediment

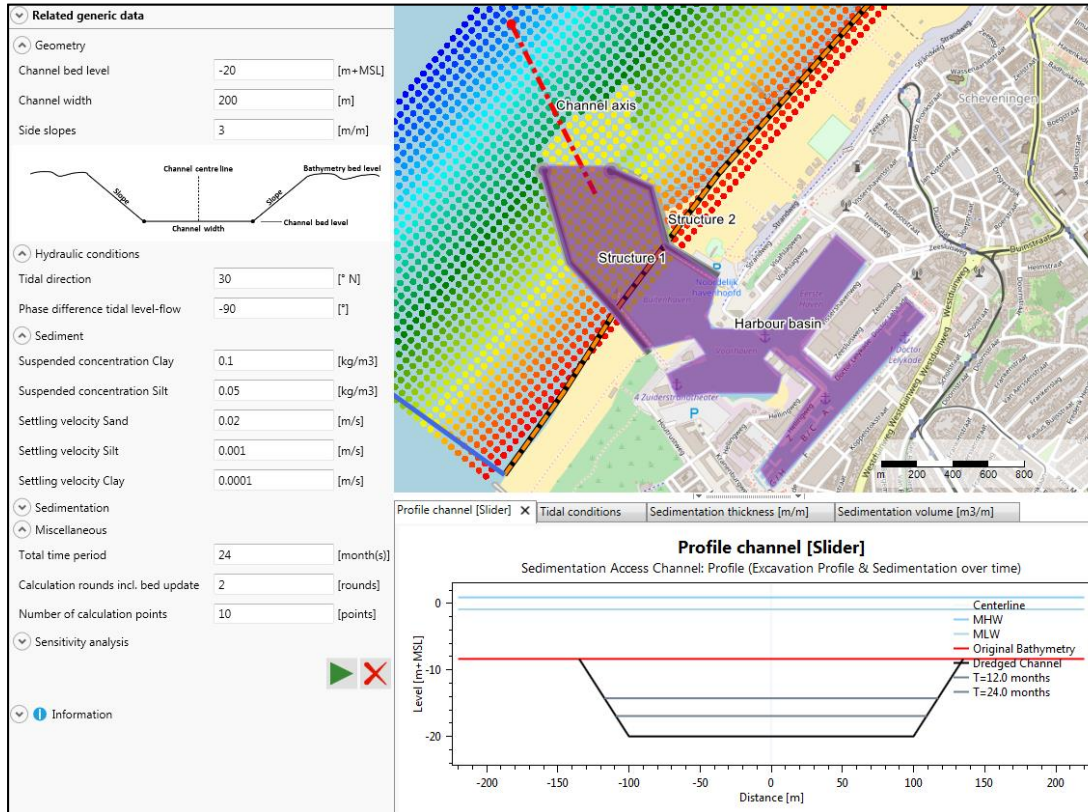

CoDeS Tools

Coastline dynamics

Breakwater design

Wave penetration

Channel sedimentation

Harbour basin siltation

eCoDeS

Interactive flow fields

- Sedimentation in access channel (based on v. Rijn tool SEDPIT)
- Morphodynamic feedback loop & automated sensitivity analysis
- Along & cross channel visualizations & bulk quantities
- Due to tide, waves, sediment characteristics & geometry

4. CoDeS – CoDeS Tools – Channel sedimentation

 Generic data

 Settings

 Coastline

 Bathymetry

 Structures

 Waves

 Tide

 Sediment

CoDeS Tools 

Coastline dynamics 

Breakwater design 

Wave penetration 

Channel sedimentation 

Harbour basin siltation 

eCoDeS 

Interactive flow fields 

4. CoDeS – CoDeS Tools – Harbour basin siltation

-  Generic data
-  Settings
-  Coastline
-  Bathymetry
-  Structures
-  Waves
-  Tide
-  Sediment

CoDeS Tools

- Coastline dynamics 
- Breakwater design 
- Wave penetration 
- Channel sedimentation 
- Harbour basin siltation 
- eCoDeS 
- Interactive flow fields 

4. CoDeS – CoDeS Tools – Harbour basin siltation

 Generic data

 Settings

 Coastline

 Bathymetry

 Structures

 Waves

 Tide

 Sediment

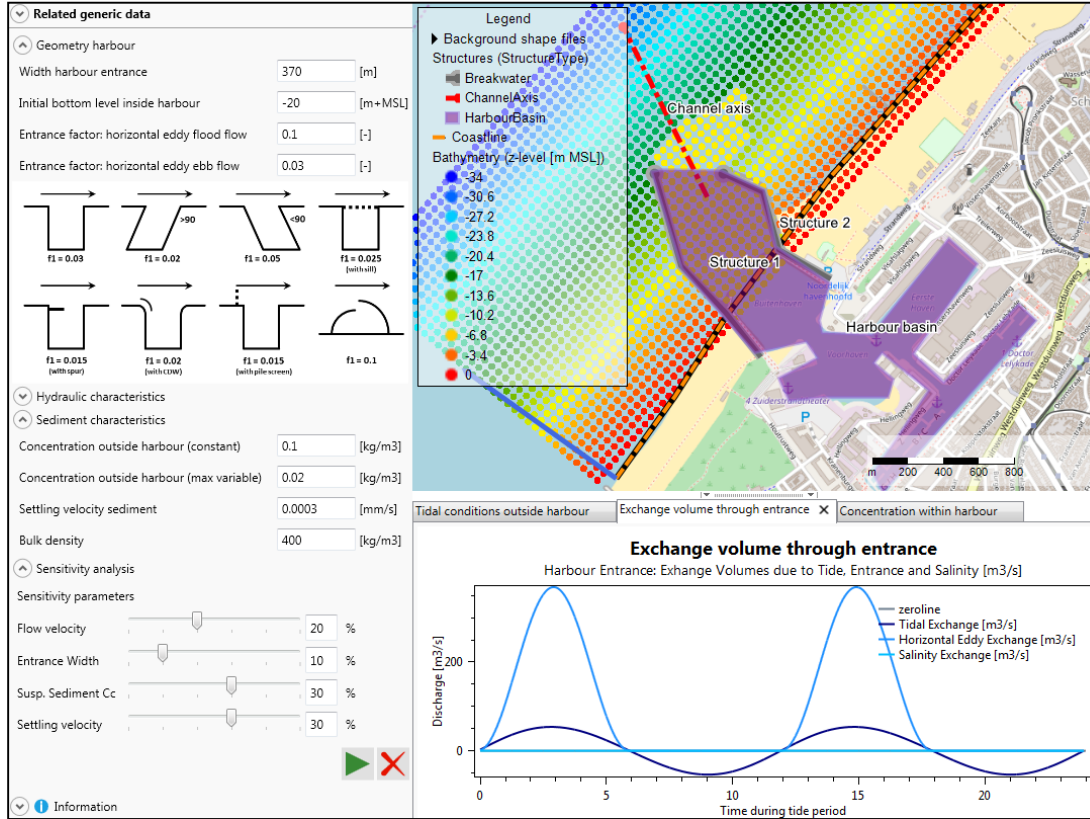

CoDeS Tools 

Coastline dynamics 

Breakwater design 

Wave penetration 

Channel sedimentation 

Harbour basin siltation 

eCoDeS 

Interactive flow fields 

- Siltation in a harbour basin (based on v. Rijn tool SILTHAR)
- Concentrations, siltation quantities & automated sensitivity analysis
- Due to tide, sediment characteristics & geometry

4. CoDeS – CoDeS Tools – Harbour basin siltation

 Generic data

 Settings

 Coastline

 Bathymetry

 Structures

 Waves

 Tide

 Sediment

CoDeS Tools 

Coastline dynamics 

Breakwater design 

Wave penetration 

Channel sedimentation 

Harbour basin siltation 

eCoDeS 

Interactive flow fields 

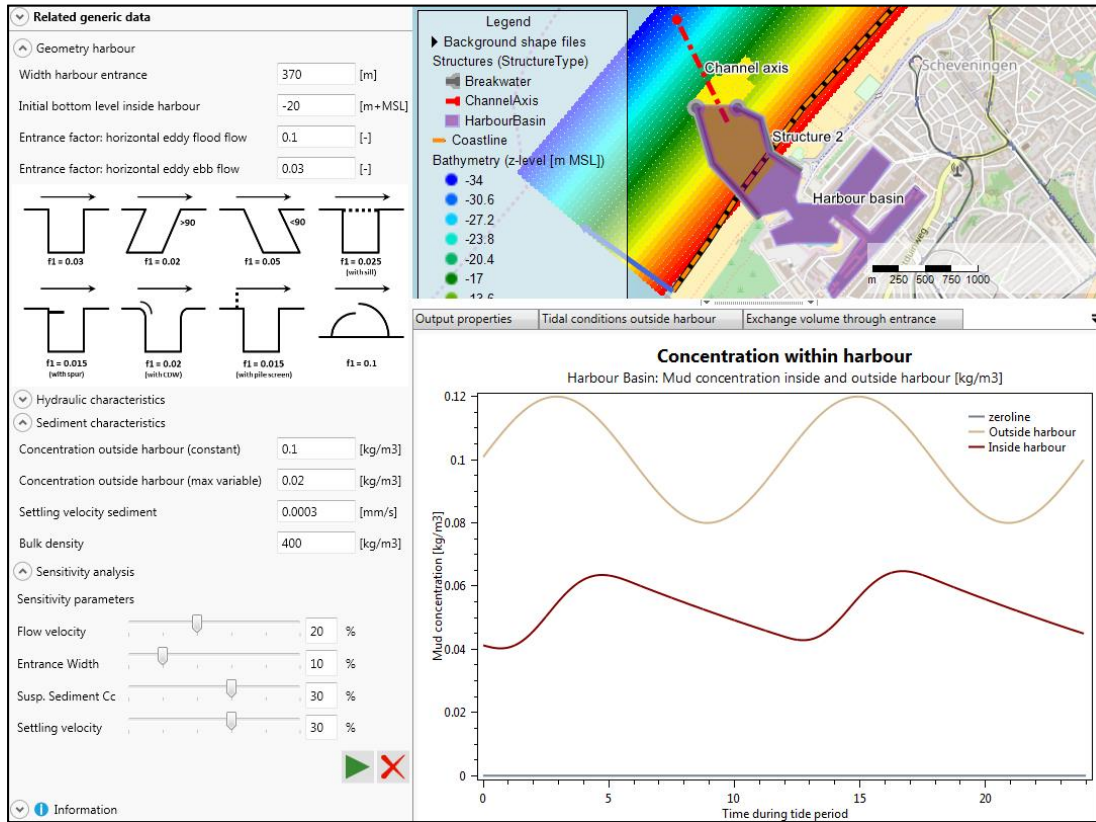

- Siltation in a harbour basin (based on v. Rijn tool SILTHAR)
- Concentrations, siltation quantities & automated sensitivity analysis
- Due to tide, sediment characteristics & geometry

4. CoDeS – CoDeS Tools – Harbour basin siltation

-  Generic data
-  Settings
-  Coastline
-  Bathymetry
-  Structures
-  Waves
-  Tide
-  Sediment

CoDeS Tools

- Coastline dynamics 
- Breakwater design 
- Wave penetration 
- Channel sedimentation 
- Harbour basin siltation 
- eCoDeS 
- Interactive flow fields 

4. CoDeS – CoDeS Tools – eCoDeS

 Generic data

 Settings

 Coastline

 Bathymetry

 Structures

 Waves

 Tide

 Sediment

CoDeS Tools 

Coastline dynamics 

Breakwater design 

Wave penetration 

Channel sedimentation 

Harbour basin siltation 

eCoDeS 

Interactive flow fields 

 Generic data

 Settings

 Coastline

 Bathymetry

 Structures

 Waves

 Tide

 Sediment

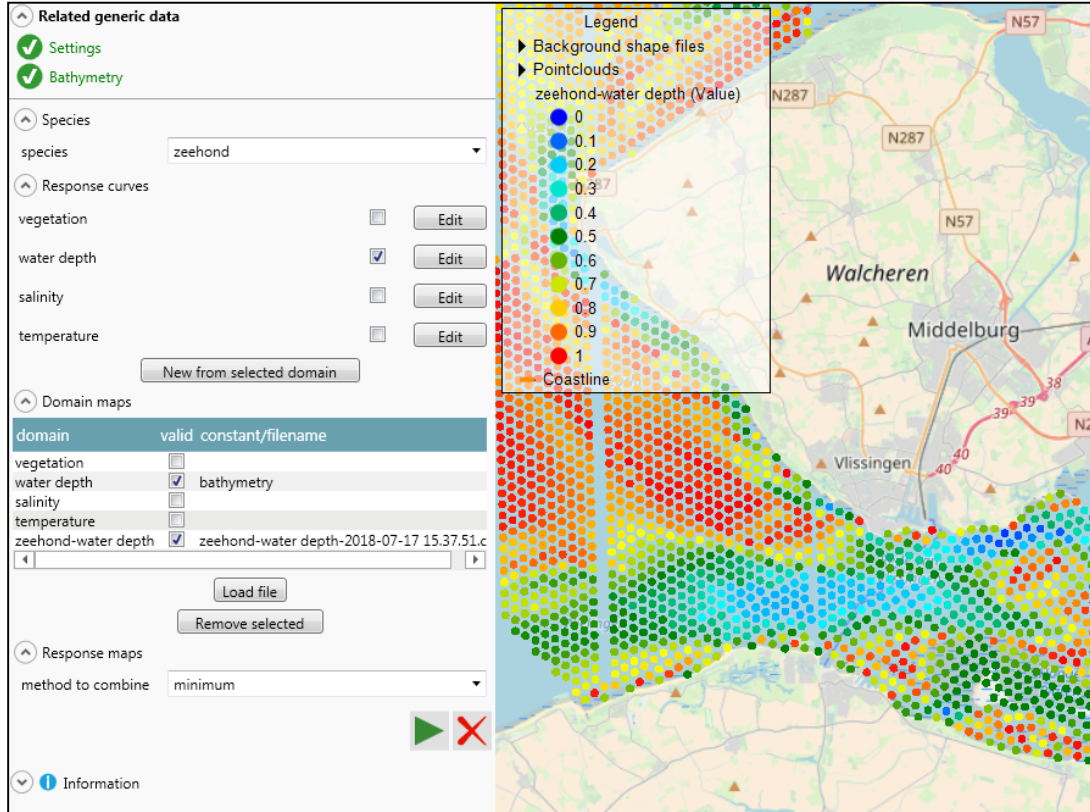

CoDeS Tools 

Coastline dynamics 

Breakwater design 

Wave penetration 

Channel sedimentation 

Harbour basin siltation 

eCoDeS 

Interactive flow fields 

- Suitability maps for different species, based on their response curves
- Multi-variable dependencies & integrated species database
- Inter-dependencies between species (e.g. a prey – predator cycle)

4. CoDeS – CoDeS Tools – eCoDeS

 Generic data

 Settings

 Coastline

 Bathymetry

 Structures

 Waves

 Tide

 Sediment

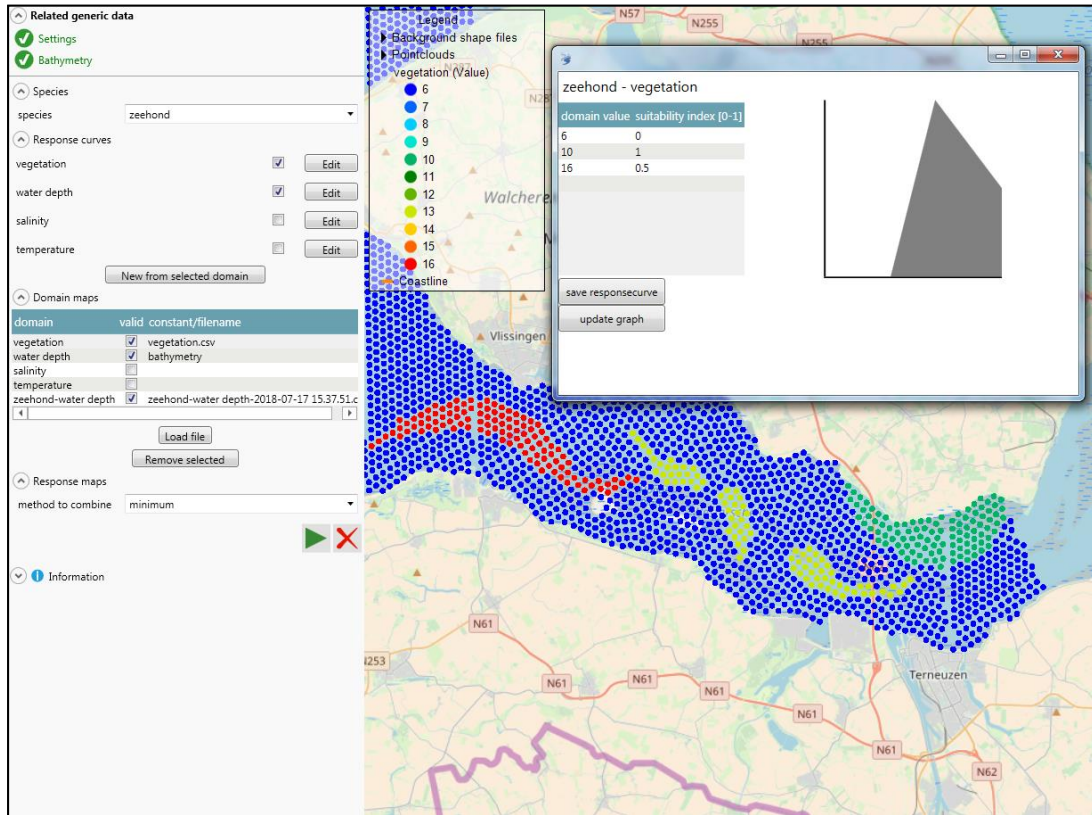

CoDeS Tools 

Coastline dynamics 

Breakwater design 

Wave penetration 

Channel sedimentation 

Harbour basin siltation 

eCoDeS 

Interactive flow fields 

- Suitability maps for different species, based on their response curves
- Multi-variable dependencies & integrated species database
- Inter-dependencies between species (e.g. a prey – predator cycle)

4. CoDeS – CoDeS Tools – eCoDeS

-  Generic data
-  Settings
-  Coastline
-  Bathymetry
-  Structures
-  Waves
-  Tide
-  Sediment

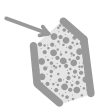
CoDeS Tools

-  Coastline dynamics
-  Breakwater design
-  Wave penetration
-  Channel sedimentation
-  Harbour basin siltation
-  eCoDeS
-  Interactive flow fields

4. CoDeS – CoDeS Tools – Interactive flow fields

 Generic data

 Settings

 Coastline

 Bathymetry

 Structures

 Waves

 Tide

 Sediment

CoDeS Tools 

Coastline dynamics 

Breakwater design 

Wave penetration 

Channel sedimentation 

Harbour basin siltation 

eCoDeS 

Interactive flow fields 

4. CoDeS – CoDeS Tools – Interactive flow fields

Generic data

Settings

Coastline

Bathymetry

Structures

Waves

Tide

Sediment

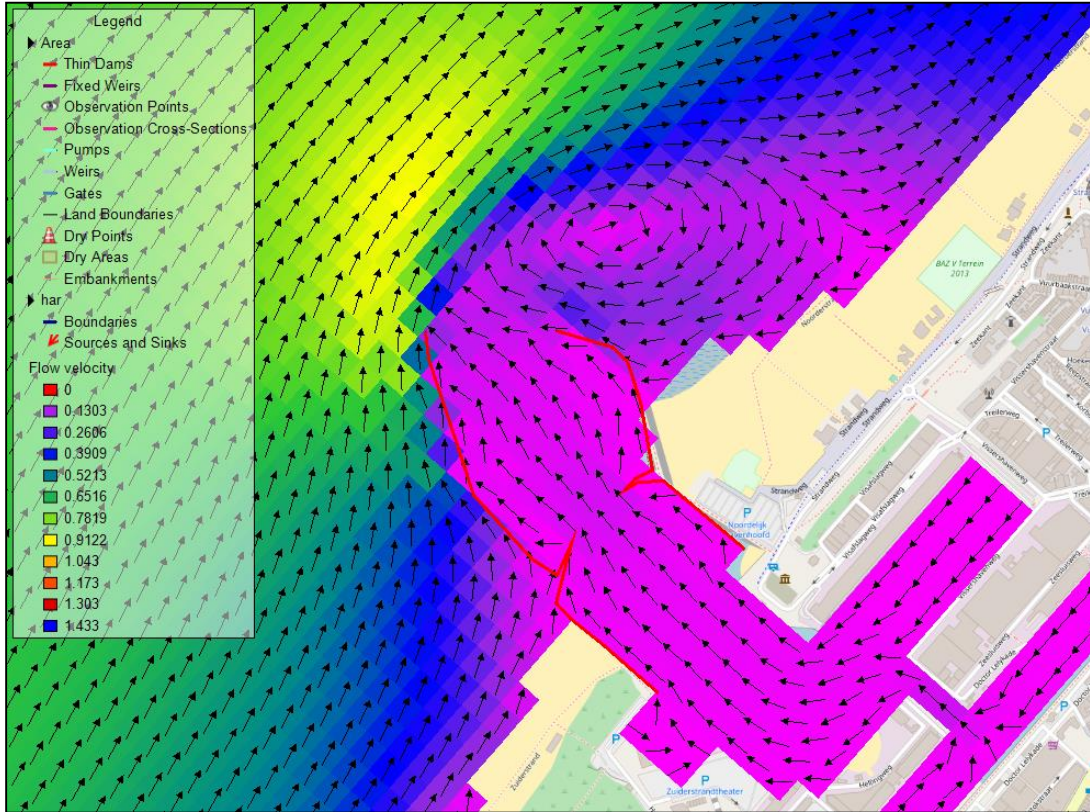

CoDeS Tools

Coastline dynamics

Breakwater design

Wave penetration

Channel sedimentation

Harbour basin siltation

eCoDeS

Interactive flow fields

- Automatic Delft3D Flexible Mesh model based on harbour design
- Design can be changed while the model runs (instant results)

4. CoDeS – CoDeS Tools – Interactive flow fields

 Generic data

 Settings

 Coastline

 Bathymetry

 Structures

 Waves

 Tide

 Sediment

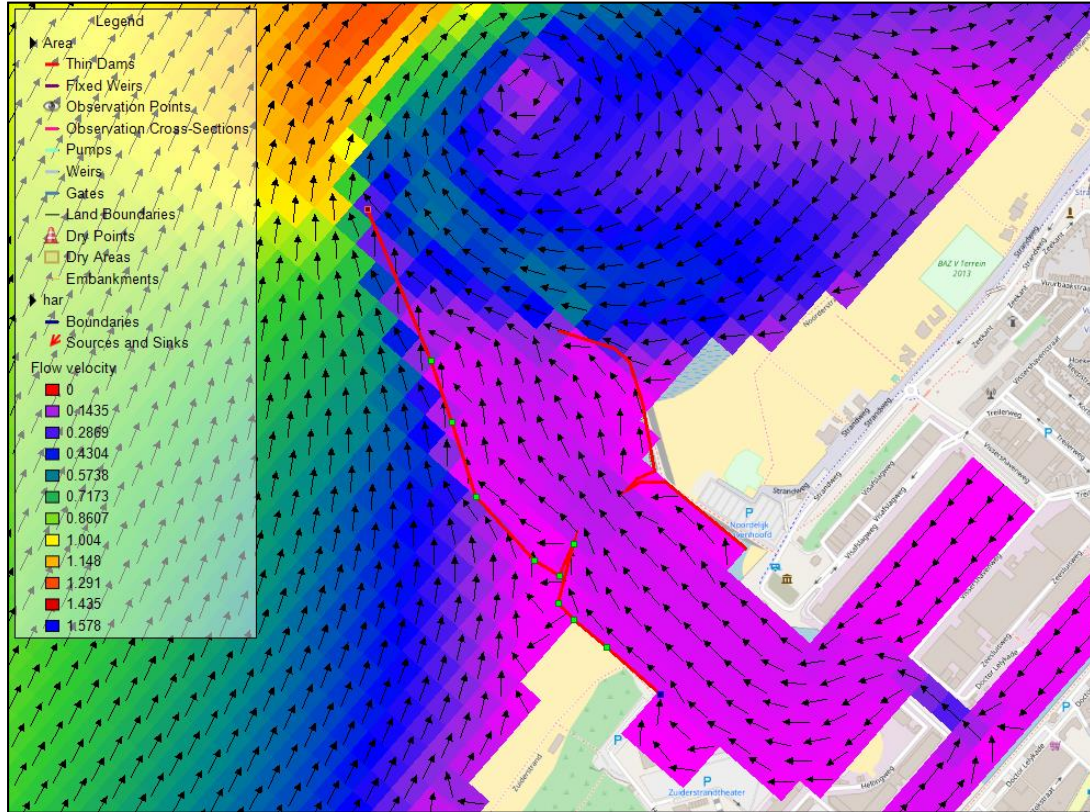

CoDeS Tools 

Coastline dynamics 

Breakwater design 

Wave penetration 

Channel sedimentation 

Harbour basin siltation 

eCoDeS 

Interactive flow fields 

- Automatic Delft3D Flexible Mesh model based on harbour design
- Design can be changed while the model runs (instant results)

4. CoDeS – CoDeS Tools – Interactive flow fields

 Generic data

 Settings

 Coastline

 Bathymetry

 Structures

 Waves

 Tide

 Sediment

CoDeS Tools 

Coastline dynamics 

Breakwater design 

Wave penetration 

Channel sedimentation 

Harbour basin siltation 

eCoDeS 

Interactive flow fields 

4. CoDeS – CoDeS Tools – Interactive flow fields

 Generic data

 Settings

 Coastline

 Bathymetry

 Structures

 Waves

 Tide

 Sediment

CoDeS Tools 

Coastline dynamics 

Breakwater design 

Wave penetration 

Channel sedimentation 

Harbour basin siltation 

eCoDeS 

Interactive flow fields 

5. Highlights & conclusions

- CoDeS tools are fast & interactive
- Reproducibility & validation through version control & test bed
- Integration of different disciplines & tools
- Applicable anywhere on earth with uniform tool input
- All physics & mathematics scripted in Python

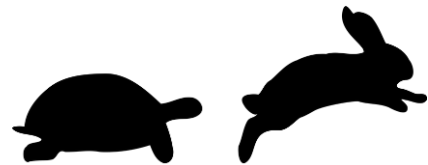

- In practice, CoDeS proved very useful during:
 - Early stages of a project (e.g. tender/proposal, (pre) feasibility, desk studies)
 - Interactive design sessions
 - Engagement, understanding, communication & education of stakeholders

6. Future developments

- Following
 - CoDeS pilot (2014 – 2015)
 - CoDeS 1.0 (2015 – 2016)
 - CoDeS 2.0 (2017 – 2018)

- We are open to welcome new partners for CoDeS 3.0, focusing on:
 - Data?
 - E.g. metocean databases, remote sensing derived data, statistics
 - Coasts/ports?
 - E.g. nautical aspects, channel design, port design, nourishments, reclamations, dredge plumes
 - Offshore renewables?
 - E.g. extreme conditions, workability, metocean conditions, energy islands/offshore hubs
- Feel free to approach me during the conference to discuss or ask for a demo!

THANK YOU FOR YOUR ATTENTION!